

SOFTBALL CAMP

Camper: _____
Age: _____ Grade(entering in fall): _____
Parent: _____
Address: _____
City _____ ZIP _____
Phone: _____
Email: _____

Please Check Session(s) Attending:

Session One- July 11 -14 () \$249(9am-2:30)

Session Two- July 18 - 21 () \$249(9am-2:30)

Attending **Both Sessions:** () \$398 **Save \$100**

Includes Camp T-Shirt: (check your size)
Youth M 10-12 () Youth L 14-16 ()
Adult: S () M () L () XL ()

In Case Of Emergency Notify:

Name: _____

Phone: _____

The above named participant has my permission to participate in the camp program above. In case of emergency, I understand every attempt will be made to contact the person(s) above. If contact is unsuccessful, I give my permission to the tending personnel to render medical treatment to the participant, including (if necessary) hospitalization. Any expense arising from injury or illness is the responsibility of the person signing on this line:

Signature: _____

Insurance Co: _____

Policy# _____ Date: _____

••Application will not be processed without insurance info.

Checks Payable to: **Chuck Schoolcraft**

Mail to: Chuck Schoolcraft,

56 Malburn St., Leominster, MA 01453

(508) 561-4268 • email: cschoo1797@comcast.net



✔ A CERTIFIED ATHLETIC TRAINER WILL BE ON STAFF DURING ALL CAMP HOURS.

✔ LUNCH, SNACKS AND DRINKS NEED TO BE PROVIDED BY CAMPERS.

✔ GATORADE AND BOTTLED WATER WILL BE AVAILABLE FOR A \$1 PURCHASE. THERE WILL BE NO COMMUNITY WATER STATIONS.

✔ HAND SANITIZER AND DISINFECTANT WIPES WILL BE PROVIDED EACH DAY.

✔ WE STRIVE TO PROVIDE A SAFE ENVIRONMENT FOR ALL CAMPERS AND STAFF.

Camp Location

Nashoba Regional High School
Rt 117 Bolton, MA
Indoor and Outdoor Facilities

Nashoba Softball & Baseball Camp are *not* affiliated with the Nashoba Regional School District

ANNOUNCING SOFTBALL CAMP



ATTEND ONE OR BOTH WEEKS

July 11-14 & July 18-21

FOR ALL PLAYERS AGE 6-15
ANY QUESTIONS, PLEASE CALL-
CHUCK SCHOOLCRAFT, CAMP DIRECTOR
(508) 561- 4268

Camp Website:

Players of Every Ability Level Welcome!

CHUCK SCHOOLCRAFT * Camp Director

NASHOBA REGIONAL HS VARSITY
BASEBALL HEAD COACH;
PARTNER/INSTRUCTOR-
NORTHEAST EAGLES BASEBALL
CLUB & CAGES; AAU BASEBALL
COACH



COACH SCHOOLCRAFT SELECT ACCOMPLISHMENTS

➤ *DIVISION 1 STATE FINALIST*
MASS DIVISION 1 CHAMPIONS
MIDWACH DIV. B LEAGUE
CHAMPIONS ➤ *3X AAU*
NEW ENGLAND CHAMPIONS

➤ *CENTRAL*
➤ *4X*

SOFTBALL STAFF LED BY:

EMILY SARGENT

➤ **CURRENT SOFTBALL
PITCHING & HITTING IN-
STRUCTOR**

➤ **FORMER NASHOBA HS VARSITY & NCAA D1
PLAYER.**

**SPORTS HEALTH & CONDITIONING COACH-
DEGREE IN EXERCISE SCIENCE**

EMILY'S WEBSITE:

SARGENTSOFTBALLTRAINING.COM

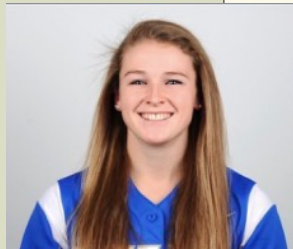

**REGISTER
TODAY:
OPENINGS
ARE LIMITED-**



CAMP PHILOSOPHY

This will be an enjoyable learning experience, with a mixture of instructions, drills, video analysis softball games and surprises.

Our goal is to create a fun atmospheres for young players to help them develop and increase their overall knowledge and skills in the game of softball .

Quality instruction is given on all aspects of the game with an emphasis on fundamentals and team play.



SESSION	DATES	TIMES	COST	PROGRAM IS DESIGNED FOR:
SESSION ONE AGES 6 - 15	JULY 11-14 REGISTER BY JULY 9	9AM-2:30	\$249 	DEVELOPMENT OF OVERALL SOFTBALL SKILLS AND KNOWLEDGE: INSTRUCTION, DRILLS, VIDEO ANALYSIS, GAMES AND WHIFFLE BALL. (CAMPERS NEED TO PROVIDE THEIR OWN LUNCH & DRINKS EACH DAY).
SESSION TWO AGES 6 - 15	JULY 18-21 REGISTER BY JULY 15	9AM-2:30	\$249	ATTEND BOTH SESSIONS FOR ONLY \$398 AND SAVE \$100

